

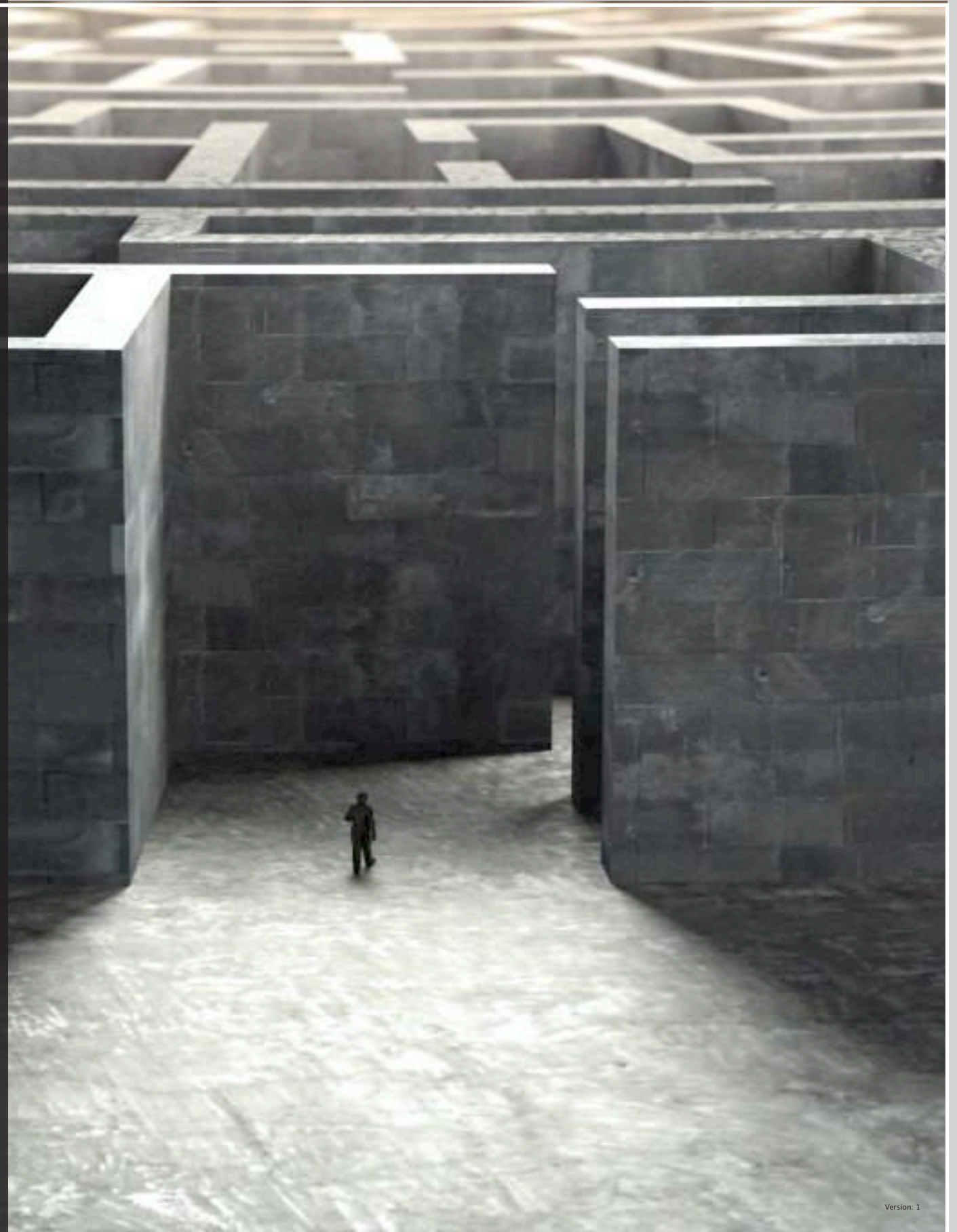

“Together we will find the way “



Version: 1



About

Maze consulting is a privately owned construction consulting firm owned by Sean Pinfold and based in Auckland, New Zealand. Maze specializes in architectural design and project management consultancy services in where Maze offers turn key consulting solutions for their clients. The knowledge Sean have gained whilst working with some of the most talented people around the globe has enabled him to develop a unique way of managing his projects.

By adopting an innovative and collaborative approach with his clients and other consultants, contractors and suppliers, projects are delivered on time and on budget. Sean believes that the key to any successful venture is team cohesiveness, from the client and their team through to consultants, contractors, sub-contractors and suppliers, everyone plays a vital and integral part of every project - his role is to ensure the path is smooth and ultimately successful.

"Enjoying what you do is the key to success"
Sean Pinfold



Story

Maze consulting - by Sean Pinfold

Sean's career started in New Zealand over 22 years ago in architecture, construction and project management. Since leaving New Zealand for Hong Kong in 2007, Sean has directed and overseen some of the most exciting and challenging developments in South East Asia and the Middle East.

Sean brings to Maze consulting his extensive experience in Hong Kong, Macau, Cambodia, Thailand, Indonesia, Qatar and the UAE. Sean is highly a award winning architectural designer with experience in design, design management, project planning and management, project delivery and construction management, risk management and mitigation as well as project conflict and resolution.

This experience has enabled Sean to foster a strong understanding of business ethics, project accountability and how to motivate multi-cultural teams. Sean returned to New Zealand to found Maze in 2020, bringing his overseas experience home.

At Maze consulting Sean dedicates himself to working closely with his clients creating solutions, managing problematic elements of the projects, thinking outside the box, challenging the norm and developing and supporting project team initiatives.

Sean's approach delivers projects within budget and to deadlines. His experience in both architecture and project management ensures your project is delivered worry-free. Sean is a result-driven and highly motivated individual with strong problem-solving abilities, good negotiating skills, he is honest and reliable.



Why Maze

Sean brings more than 22 years of extensive international and New Zealand construction experience in architectural design and project management.

Sean develops innovative systems and proven methodologies together with out of the box thinking to ensure all projects are delivered on time and within budget.

Sean brings his vast experience in architectural design, project management, project planning and advising to your projects. This along with precise planning, concise reporting and total transparency ensures a successful delivery of your project.

“The true work of art is but a shadow of the divine perfection” - Michelangelo

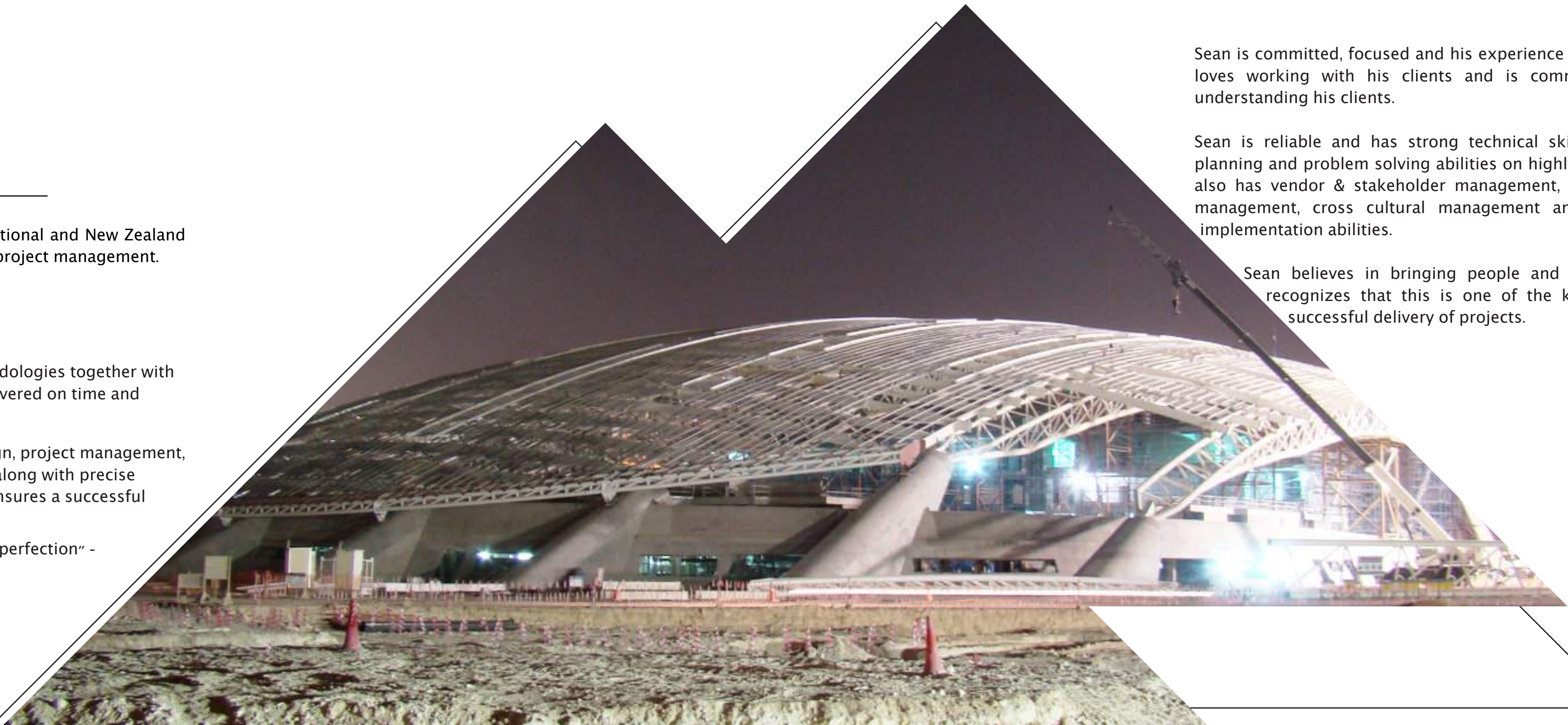

Sean is committed, focused and his experience is proven world-wide. He loves working with his clients and is committed to listening and understanding his clients.

Sean is reliable and has strong technical skills along with strategic planning and problem solving abilities on highly complex projects. Sean also has vendor & stakeholder management, organizational and time management, cross cultural management and project development implementation abilities.

Sean believes in bringing people and teams together as he recognizes that this is one of the keys that allows for the successful delivery of projects.

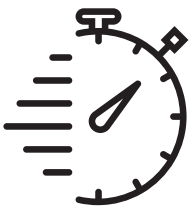

“Architecture is a visual art and the buildings speak for themselves” - Julia Morgan



Vision

PLANS FOR EVERY STAGE - Maze believes in the planning and creation of sustainable environments which develop into well planned and executed architecture. Sean believes that good project management is the backbone to design, planning and execution of any project.

PUSHES THE BOUNDARIES OF WHAT IS POSSIBLE - Maze opens new horizons and challenges the status quo, constantly learning and questions, thinking outside the box and never taking no for an answer. Adopting these philosophies allows Maze to exceed client expectations and deliver exceptional projects.

ASPIRES - Maze believes that inspiration is a key component to enabling people of all walks of life to succeed in what they put their mind to. Maze strives to instill aspiration and confidence in everything we do as we believe that these factors play an important part in the realization of dreams and visions which leads to big things in life.

INNOVATES - As we all live in a fast paced and constantly evolving world with rapidly evolving technology, it is important to constantly search for new ways to do things. From design, planning and execution, project management and how we execute projects needs to be questioned all the time to ensure we evolve and change with the world.



Maze ...

plans for every stage
push the boundaries of what is possible aspires | innovates | creates
protect the clients interests
brings together

CREATES - Maze expands their client's visions, wants and needs by creating an exceptional building that exceeds their expectations. Creating solutions in how we execute the projects plays a big part of Maze's success. By creating and executing the road map that takes a project from concept to completion, Maze ensures projects are delivered to expectations and beyond, on time and within budget.

PROTECTS THEIR CLIENTS INTERESTS - Maze places utmost importance on protecting the interests of their clients by adopting innovative approaches and solutions whilst maintaining total transparency throughout the project delivery. Maze approaches all the projects with the same methodologies, big or small and understands that very project is someone's dream or vision.

BRINGS TOGETHER - Maze believes that unification plays an integral part in all projects. Every member of the team brings his own uniqueness and expertise to the projects, from the clients team to consultants, contractors, sub-contractors and suppliers. Maze believes in total team cohesiveness which plays a big part in the successful delivery of any project.



10

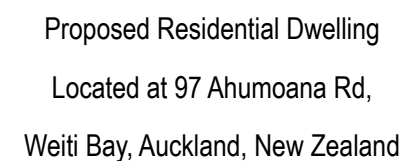

S01



1
WEST ELEVATION
NOT TO SCALE

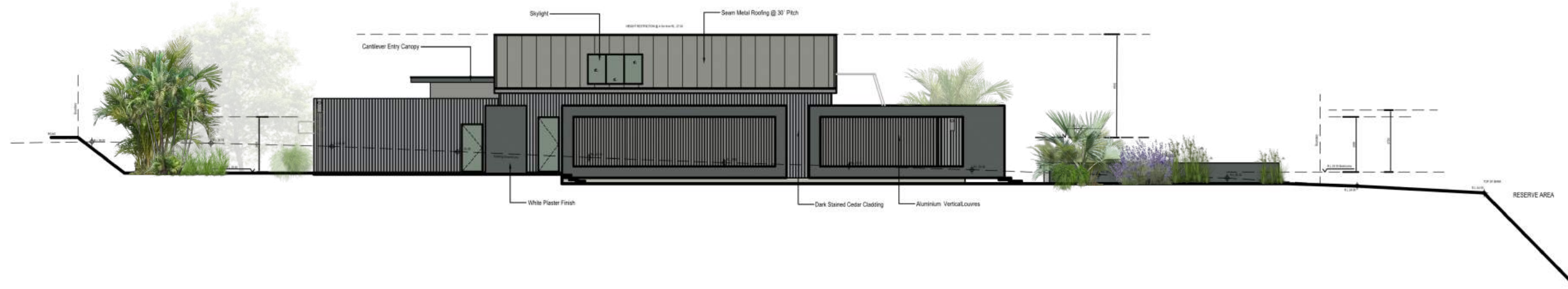

2
EAST ELEVATION
NOT TO SCALE



Concrete Floating Steps



Aluminium Louvred Walls



Seam Tray Metal Roofing



Architectural Concrete
Feature Wall Finish
MOOD IMAGES



3
NORTH ELEVATION
NOT TO SCALE

4
SOUTH ELEVATION
NOT TO SCALE

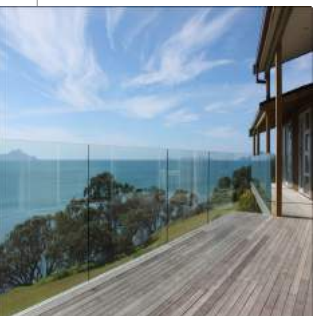

Glass Balustrades



"Flush" Dark Stained Cedar Garage Door

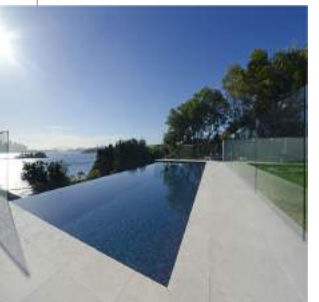

Infinity Pool with Breathtaking Views



Dark Stained Cedar Vertical Cladding
MOOD IMAGES











For more information please visit our website at:

mazeconsulting.co.nz

Contact Maze

Sean Pinfold

Founder - Director

p: +64 22 677 5695

e: sean@mazeconsulting.co.nz

Architecture | Design Management | Project Management | Project Planning | Development Consulting